

SCHEDULE OF JOINERY

D1	T.N FRAMED FLUSH DOOR	1.00 x 2.13
D2	C.W FRAMED FLUSH DOOR	0.91 x 2.13
W1	C.W FRAMED WINDOW	0.76 x 2.13
W2	C.W FRAMED WINDOW	1.80 x 1.40
W3	C.W FRAMED WINDOW	1.00 x 1.40
D3	C.W FRAMED FRENCH DOOR	2.40 x 2.13
V1	C.W GLAZED VENTILATOR	0.60 x 0.60
V2	DO	0.80 x 0.60
J	R.C.C JALLY	2.20 x 2.00
BW	BAY WINDOW	2.40 x 1.40

MDA (B) S.B.C. No. 1
File No. 13.1172.22.100

Scrutiny: [Signature]
Part I

A-F SPECIFICATION D.P.

- SAND FILLING IN FOUNDATION
- P.C.C 1:4:8 IN FOUNDATION
- BRICK WORK IN C.M 1:1:6
- R.C.C WORK FOR LINTELS, BEAMS, AND SLABS
- PLASTERING IN C.M 1:4
- MOSSAIC TILED FLOORING
- WEATHERING COURSE OF BRICK JELLY LIME CONC

AREA STATEMENT

PLOT AREA :- 670.29 M²
TOTAL BUILT-UP :- 1004.775 M²
AREA.

DRN BY: V. RATENDRAN. CHKD BY: -
DRG NO: A-71-08 PROJECT NO: 4809

COLOUR INDEX

- PROPOSED WORK
- ROADS
- BOUNDARY OF SITE

ALL DIMENSIONS ARE IN METRE ONLY
DATE: 15-4-96 SCALE: 1:100

PROPOSED FLATS AT No.13, VENKATAKRISHNA ROAD, MANDAVELI, MADRAS-28
PLOT No: 11, Old R.S.No: 4118/3, New R.S.No: 4118 B, BLOCK NO: 89, MYLAPORE VILLAGE, MYLAPORE TRIPLI-CANE TALUK.

[Signature] K. K. KATESHA
Asst. Eng. (Retd.), Corporation of Madras, Licensed Surveyor, Class-1, No. 445, 46, 8th Cross Street, Shenoy Nagar, Madras - 600 034
SIGNATURE OF THE LICENSED SURVEYOR

[Signature] K. Krishnan
SIGNATURE OF THE DWNER (P.O.A AGENT)

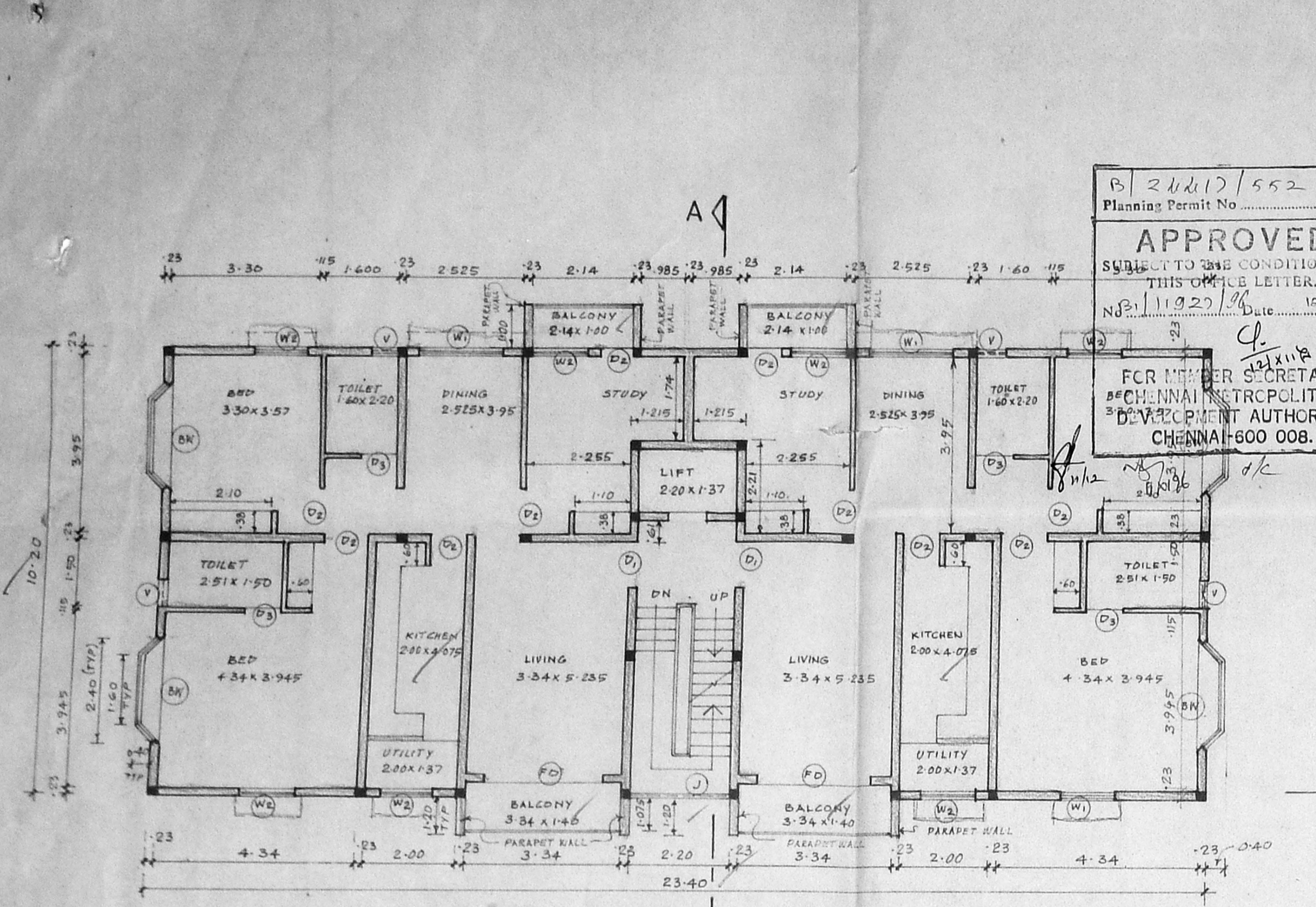

FIRST, SECOND & THIRD FLOOR PLAN.

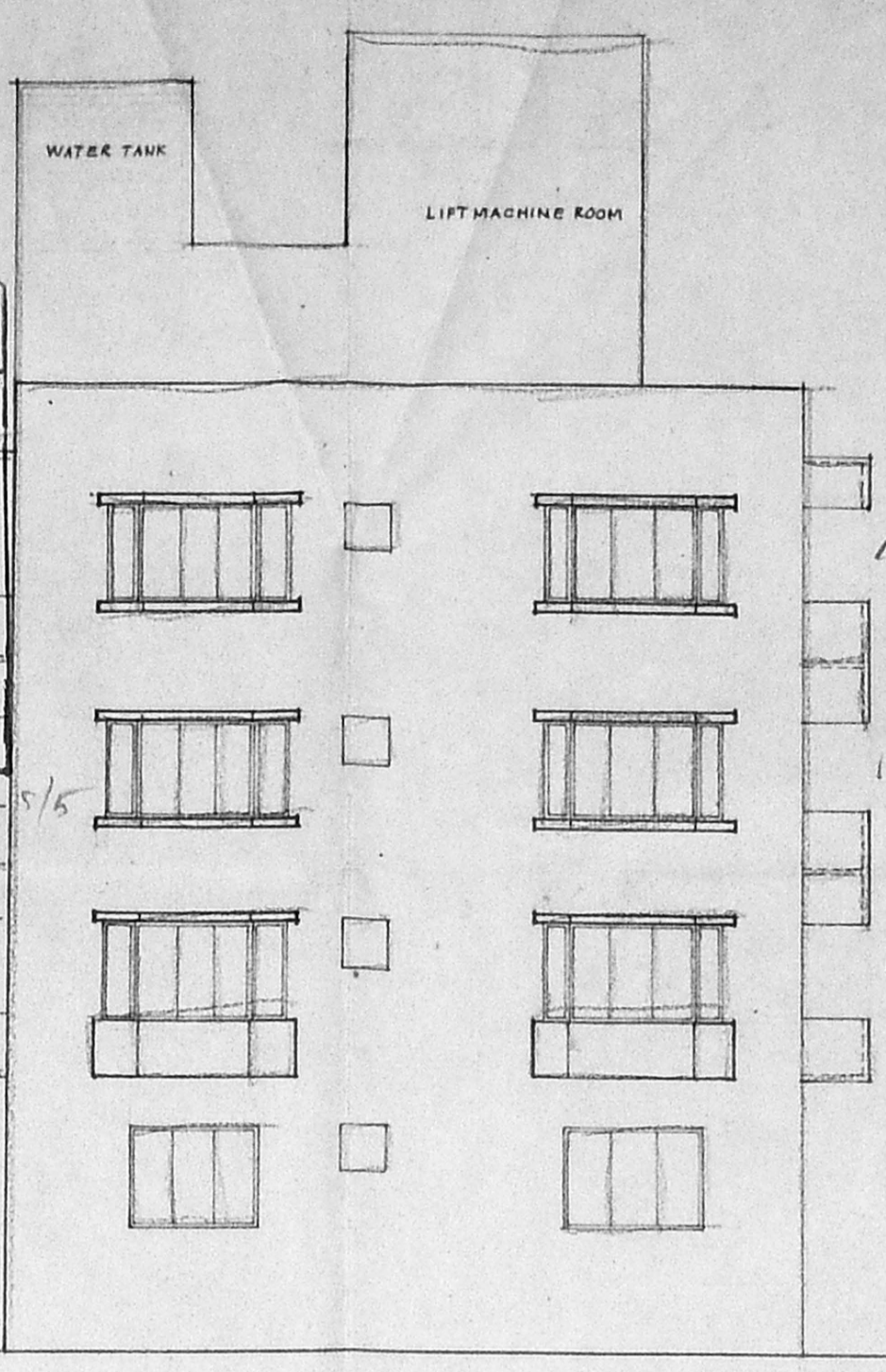

FRONT ELEVATION

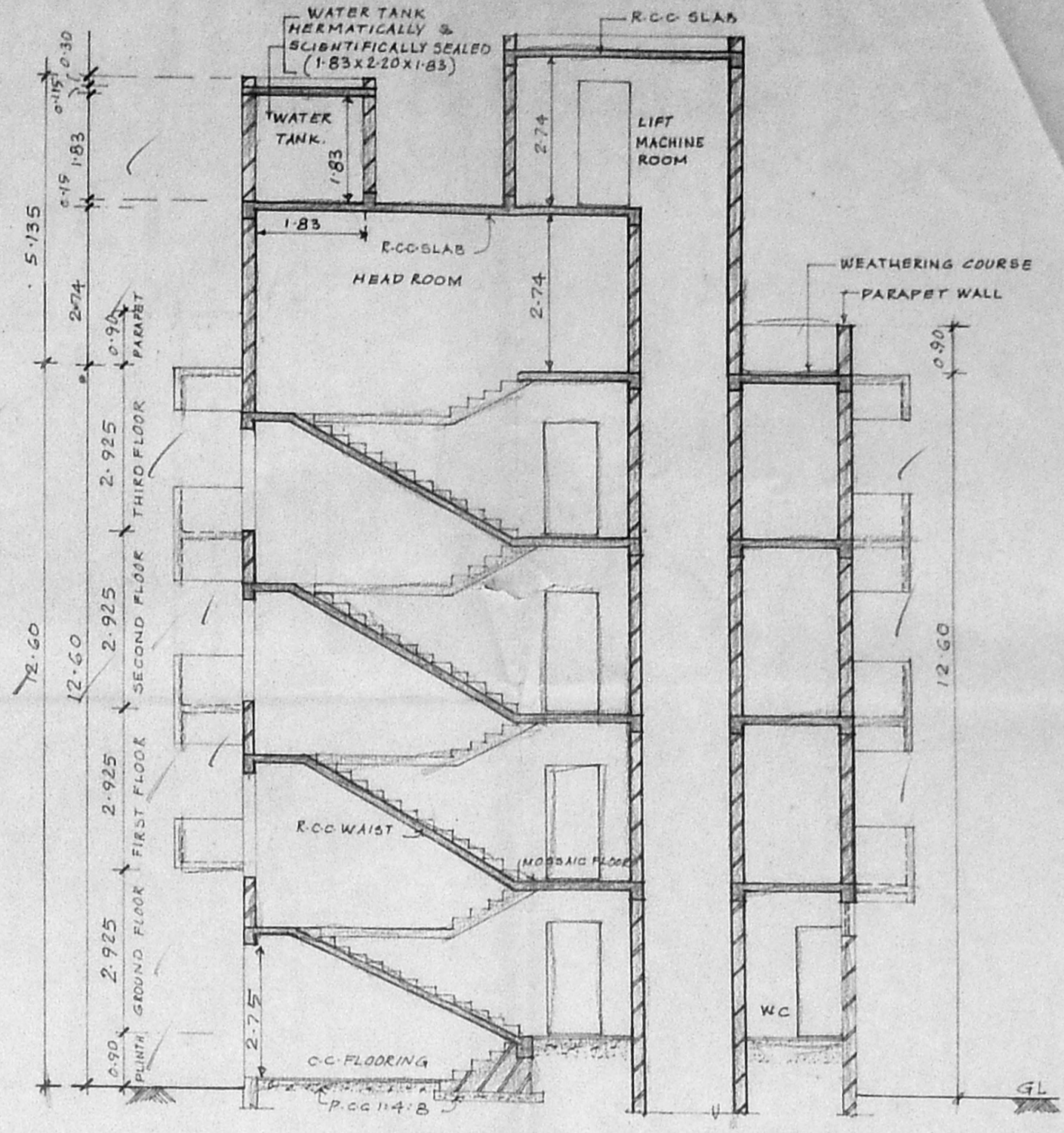

SECTION - A A

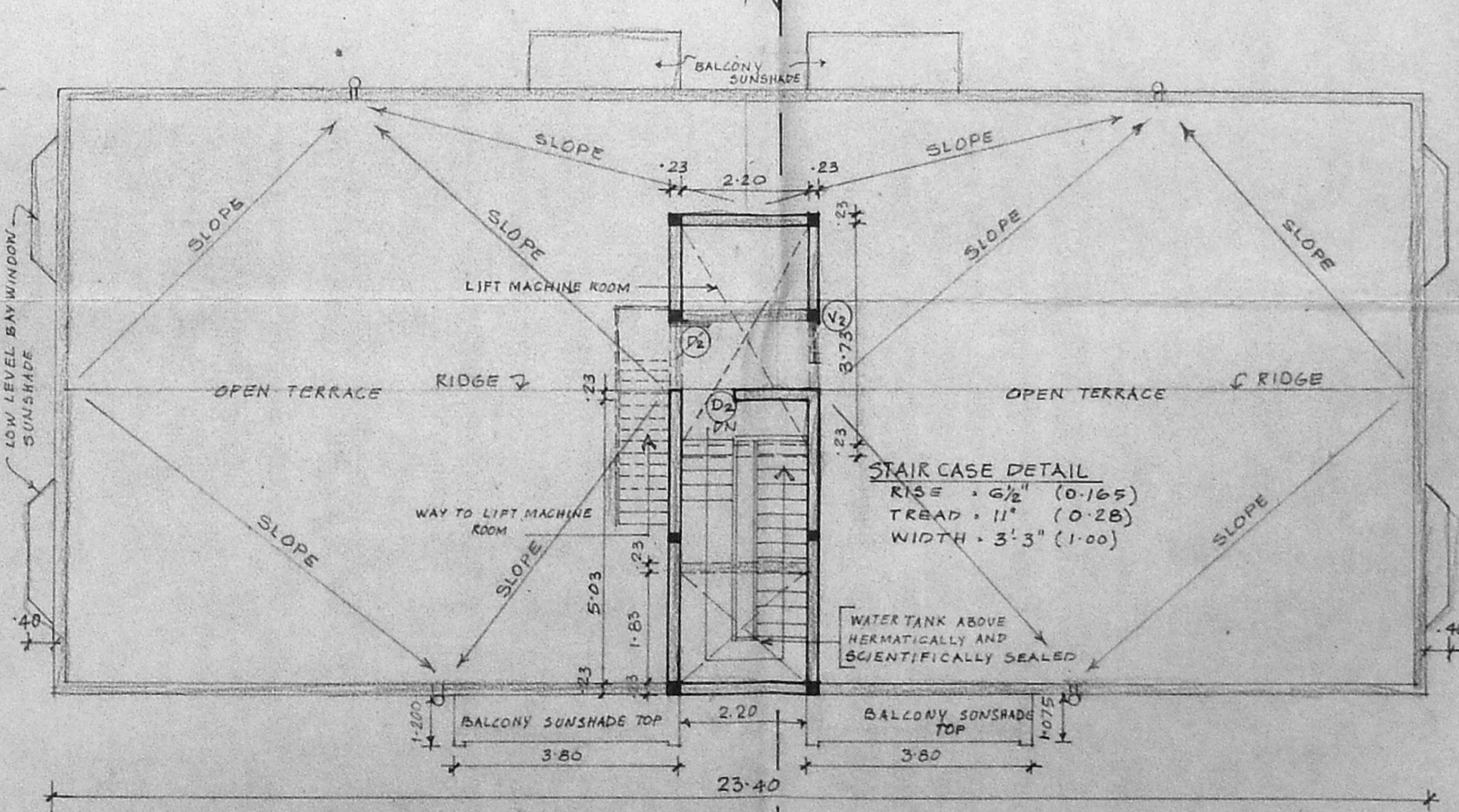
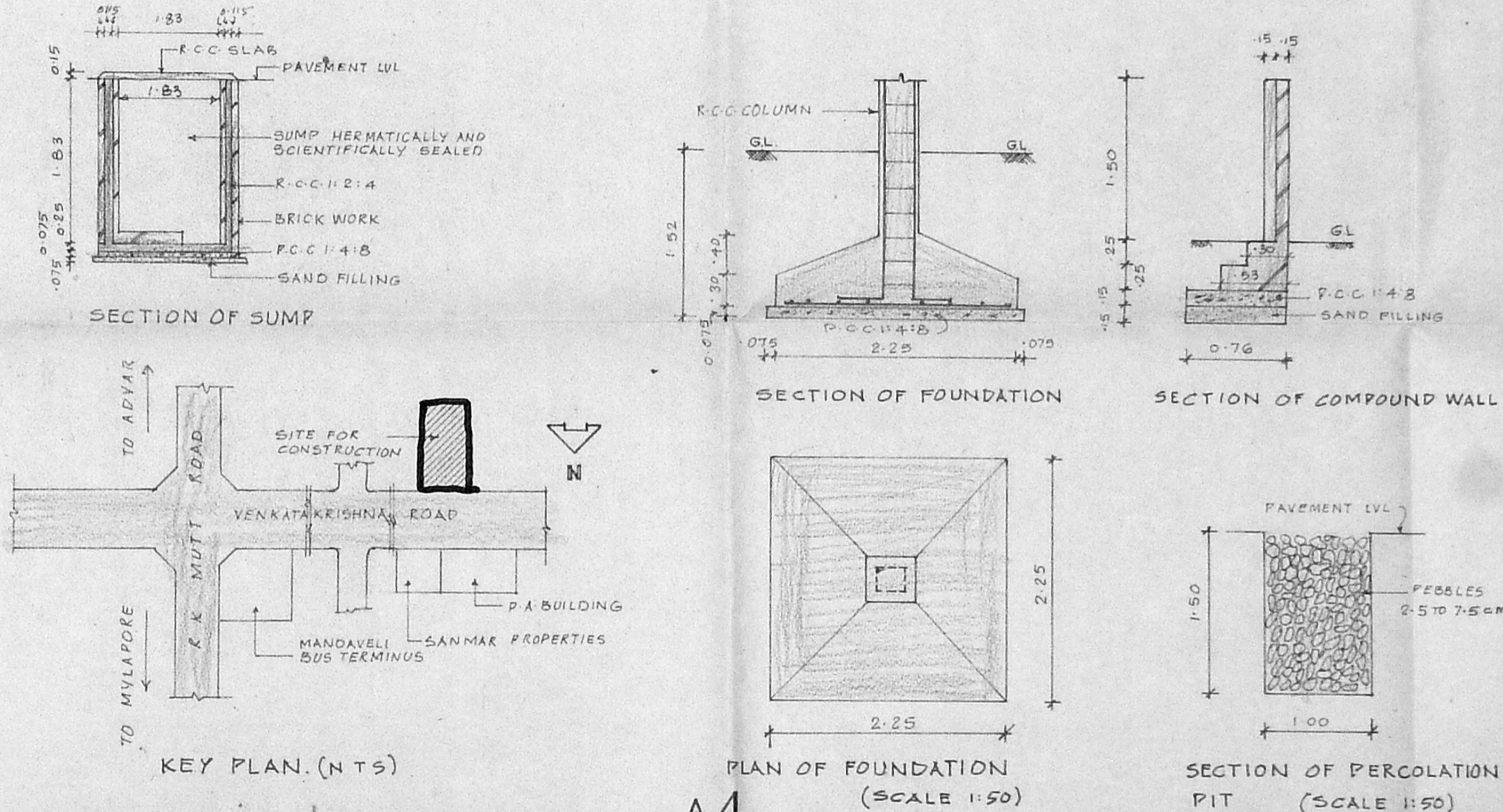

TERRACE FLOOR PLAN.

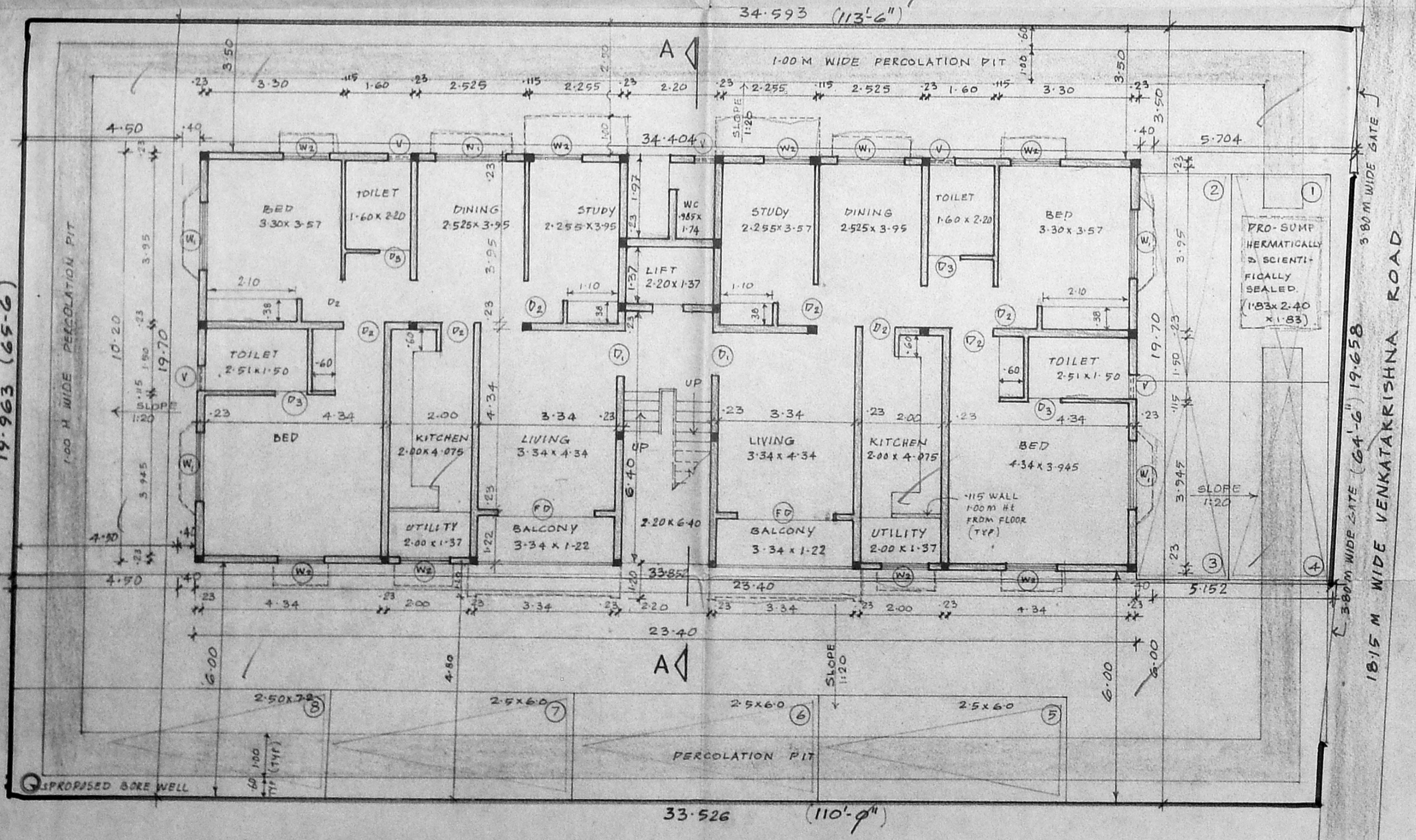

SITE CUM GROUND FLOOR PLAN.

B/24112/552/198
Planning Permit No. 24112/552/198
APPROVED
SUBJECT TO THE CONDITIONS IN THIS OFFICE LETTER.
No. 11929/96 Date: 12/1/96
FOR MEMBER SECRETARY
CHENNAI METROPOLITAN
DEVELOPMENT AUTHORITY
CHENNAI-600 008.